

MAHARASHTRA UNIVERSITY OF HEALTH SCIENCES, NASHIK

INFRASTRUCTURE DETAILS OF COLLEGE AND HOSPITAL

| Sr. No. | Particulars to be verified | Details on College Website | Adequate/ Inadequate |
|----------------|--|----------------------------|----------------------|
| College | | | |
| 1 | Land details (as per M.S.R.): Total land (Not less than 2 acres), (Owned or leased land), unitary or not, NA of all land, 7/12 extracts of all land, Constructed Area Details 40094 Sq.ft./Sq.mtr. (Applicable only to Private Colleges) . (Verify land documents & Government permissions documents are uploaded on College Website.) (No Land/ Construction documents shall be submitted to the University. Only deficit information to be pointed out to the University). | Yes | Adequate |
| 2 | Dean office, Professor's Office, Associate Professor's Office, Assistant Professor's Office, Administrative Block as per M.S.R.. | Yes | Adequate |
| 3 | All DEPARTMENTS (as per M.S.R.): Human Anatomy, Human Physiology, Electrotherapy & Electrodiagnosis, Kinesiotherapy & Physical Diagnosis, Musculoskeletal Physiotherapy, Neuro Physiotherapy, Cardiovascular & Respiratory Physiotherapy, Community Physiotherapy | Yes | Adequate |
| 4 | College Library (as per M.S.R.): 6994 sq.ft. Area (1200 Sq.Ft.), Reading Rooms for Students, Staff Reading Room, Room for Books & Journals, Rooms for Librarian and Other Staff; Journal Room, Number of Computers with internet facility with minimum 15 nodes, Photocopier Machine, Total No. of books, Number of Journals: (Titles only), (Multiple volumes / issues of one title should be counted as ONE). No. of books added in last year: 36 No. of Journals titles added in last year: 12 [Bills shall be verified by the Committee.] | Yes | Adequate |
| | Digital Library /e – Library availability | Yes | Adequate |
| 5 | Details of all Lecture Theatres with Seating Capacity(4*150 seating capacity) (as per M.S.R.) alongwith AV Aids including overhead projector, LCD Projector and a microphone/ multi Podium system. There shall be provision for E-class. Lecture halls must have facilities for conversion into E-class/Virtual class for teaching. | Yes | Adequate |
| 6 | Conference Room for Faculty: (as per M.S.R.) 500 sq.ft. | Yes | Adequate |
| 7 | Mini Auditorium: (15 Sq.Ft./Student) (as per M.S.R.)3000 sq.ft. | Yes | Adequate |
| 8 | Class Rooms: (15 Sq.Ft./Student) (as per M.S.R.) 1200*4=4800 sq. ft. | Yes | Adequate |
| 9 | Core Laboratories: (50 Sq.Ft./Student) (as per M.S.R.) Exercise Physiology & Fitness : 1500 sq.ft. Computerized Treadmill, Bicycle ergometer with speedometer, Skin fold caliper, Body composition analyzer, Weighing scale with height measurement, Spirometer, Peak flow meter, Energy Consumption analyzer, Pulse Oxymeter, ECG, Flutter, Inspiratory Muscle Trainer, Oxygen Cylinder, Nebulizer (ultrasonic), Nebulizer (Jet), Portable Suction Machine, B.P. Apparatus & Stethoscope, Shuttle Walk Test Software (Desirable). | Yes | Adequate |
| 10 | Physiotherapy Museum: (as per M.S.R.) (Desirable) | No | Inadequate |
| 11 | Yoga / Clinical Skill Laboratory: (60 Sq.Ft./Student) (as per M.S.R.) 1500 sq.ft.: Yoga Mats / Pediatric Mats / Mats for Training Neurotherapeutic Skills, Adjustable Manual Therapy Plinth, Therabands & Theratubes, Swiss balls, Stability Trainers, Sensory Assessment Kit, Balance Assessment & Training Equipment, Stools, Benches, Wheel Chairs, Stairs, Ramps For Training Transfers. | Yes | Adequate |
| 12 | University Examination Infrastructure: Strong Room for examination a) (Area- 1200 sq.ft, b) Shelf, c) Steel cupboard – 1, d) CCTV, Photocopier Machine, Examination hall with benches, Parking Facility for University vehicle, Guest house facility | Yes | Adequate |

| | | | |
|---|---|-----|-----------------|
| 13 | Residential quarter facility for staff: Teaching, Non-teaching, Paramedical & Nursing staff | Yes | Adequate |
| 14 | Other facilities: Hospital Waste Management Unit, Research Cell, Intercom Network, Playground, P.T Teacher or Instructor, Common Rooms for Boys, Common Room for Girls, Cafeteria, Facility for indoor games, Gymnasium / Gymkhana Facility,. | Yes | Adequate |
| 15 | Hostel Facility: Boys (UG), Girls (UG), Interns, Canteen Facility, Warden/ Rector, Hygiene, etc. [Note: Verify Canteen Facility is monitored as per MJHS Circular No.18/2019 dated 19/03/2019.] | Yes | Adequate |
| <ul style="list-style-type: none"> As per Central Council Norms/ University Norms, above Infrastructure must be available at College and all information with photographs must be uploaded on College Website. If Infrastructure is available, then mark "Adequate" & do not attach any documents. In case of "Inadequate", it must be marked as "Inadequate" with documentary evidence. | | | |

HOSPITAL

| | | | |
|---|--|-----------------------------------|-----------------------------|
| 16 | Hospital Details | Details on College Website | Adequate/ Inadequate |
| | Name of the Hospital : | Yes | Adequate |
| | Bed Strength : 1200 | | |
| | Number of beds registered as per BNH act: 1200 | | |
| 17 | Clinical Facilities : Parent Hospital | | |
| a. | Total built up area of Hospital (in Sq.Ft.) : 500000 sq.ft | Yes | Adequate |
| b. | Whether Hospital is registered under any act under Local Authority such as Corporation, Municipality, Gram Panchayat etc.: (Please attach copy of registration certificate) | Yes | Adequate |
| c. | Whether Casualty is available and functional : | Yes | Adequate |
| 18 | Required Beds (UG & PG) Indoor and Outdoor Facility (as per M.S.R.) | | Adequate |
| 19 | Ambulances : Owned | | Adequate |
| | Any other | | |
| <ul style="list-style-type: none"> As per Central Council Norms/ University Norms, above Infrastructure must be available at College and all information with photographs must be uploaded on College Website. If Infrastructure is available, then mark "Adequate" & do not attach any documents. In case of "Inadequate", it must be marked as "Inadequate" with documentary evidence. | | | |



Ulhas Patil
Dean/ Principal Stamp & Signature
Principal
Dr. Ulhas Patil College of
Physiotherapy, Jalgaon

Infrastructure College Building: Own

Total built up area available for college building - 36000 sq.ft.

intake capacity: - UG - 100 seats,

PG - 24 seats

The below mentioned is Minimum Standard Requirement For UG

| Space allotment | 10 Intake | 30 Intake | 31 to 40 Intake | 41 to 50 Intake | 51 to 60 Intake | 61 to 100 Intake | Actual available | Lacuna |
|---|-----------------|-----------------|-----------------|-----------------|-----------------|------------------|---------------------|--------|
| Administrative office with storage space | 300 | 300 | 300 | 400 | 400 | 500 | 520 | |
| Director/dean/principal /H.O.D.'s office | 400 | 400 | 400 | 400 | 400 | 400 | 800 | |
| Professor's office | NA | 300 | 300 | 600 | 600 | 750 | 1050 | |
| Associate Professor's office | 100 | 400 | 400 | 600 | 600 | 1000 | 1000 | |
| Assistant Professor's office | 225 | 525 | 525 | 600 | 600 | 1275 | 1500 | |
| Conference room | 300 | 300 | 300 | 300 | 500 | 500 | 500 | |
| Mini Auditorium | 1500 | 1500 | 1500 | 1500 | 1500 | 1600 | 3046 | |
| Anatomy | 1200 | 1200 | 1200 | 1200 | 1500 | 1500 | 1500 | |
| Physiology | 1200 | 1200 | 1200 | 1200 | 1500 | 1500 | 1500 | |
| Electrotherapy & Electrodiagnosis | 1200 | 1200 | 1200 | 1200 | 1500 | 1500 | 1500 | |
| Kinesiology, Kinesiotherapy & Movement Sciences | 1200 | 1200 | 1200 | 1200 | 1500 | 1500 | 1500 | |
| Clinical Skill Lab / Yoga Lab | 1200 | 1200 | 1200 | 1200 | 1500 | 1500 | 1500 | |
| Therapeutic Gym | 1200 | 1200 | 1200 | 1200 | 1500 | 1500 | 1500 | |
| Indoor-physiotherapy department | 1200 | 1200 | 1200 | 1200 | 1200 | 1200 | 1200 | |
| Out-door physiotherapy department | 5000 | 5000 | 5000 | 5000 | 6000 | 6000 | 7750 | |
| Recreational Area | 600 | 600 | 1000 | 1200 | 1200 | 1200 | 1200 | |
| Library Space | 300 | 600 | 900 | 1000 | 1200 | 2000 | 2411 | |
| Class Rooms (15 Sq Ft per student 1 class room for each year) | 150 / Classroom | 450 / Classroom | 600 / Classroom | 750 / Classroom | 900 / Classroom | 1500 / Classroom | 1500 each classroom | |
| | 600 | 1800 | 2400 | 3000 | 3600 | 6000 | | |
| Student Girls Common Rooms | 600 | 500 | 800 | 1000 | 1000 | 1200 | 1200 | |
| Student Boys Common Rooms | 250 | 250 | 250 | 400 | 400 | 600 | 600 | |



| | | | | | | | | |
|------------------------------|--------------|--------------|--------------|--------------|--------------|--------------|--------------|--|
| Final Year Departmental Area | 1200 | 1200 | 1200 | 1500 | 1500 | 2000 | 6000 | |
| Total Available | 19775 | 22075 | 23675 | 25900 | 29700 | 35225 | 39277 | |

* In absence of attached Medical College: Library space should be 2000 Sq.Ft



Dean/ Principal Stamp & Signature
Principal

Dr. Ulhas Patil College of
Physiotherapy, Jalgaon

Verified by The LIC Committee Members

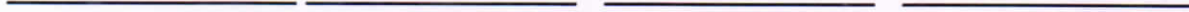

रजिस्ट्रेशन सर्टिफिकेट

सन १९४९ च्या दि बॉम्बे नर्सिंग होम्स रजिस्ट्रेशन ॲक्टच्या कलम ५ व सुधारित महाराष्ट्र शुश्रुषागृह नोंदणी नियम २०२१ अन्वये दिलेले रजिस्ट्रेशन सर्टिफिकेट

CERTIFICATE OF REGISTRATION

UNDER SECTION 5 OF THE BOMBAY NURSING HOMES

Registration Act. 1949 (Under Rule 5)

(AMENDMENT) RULE, 2021

क्रमांक No : 15

दि बॉम्बे नर्सिंग होम्स रजिस्ट्रेशन ॲक्ट, १९४९ सुधारित महाराष्ट्र शुश्रुषागृह नोंदणी नियम २०२१ अन्वये डॉ. सौ. वर्षा उल्हास पाटील, डॉ. उल्हास पाटील, सेक्रेटरी, गोदावरी फाँडेशन जळगाव यांचे मोजे गट नं. ३१५, ३१६, ३२१, ३०५ भुसावळ रोड, एन एच ६ जळगाव खुर्द, जि. जळगाव येथील डॉ. उल्हास पाटील मेडीकल कॉलेज ॲण्ड हॉस्पिटल हे नर्सिंग होम/मॅटर्निटी होम रजिस्ट्रेशन केले असून सदरचे नर्सिंग होम/मॅटर्निटी होम चालविण्यास परवाना देण्यात येत आहे.

This is certify that **Dr. Mrs. Varsha Ulhas Patil, Dr. Ulhas Patil, Secretary, Godavari Foundation Jalgaon** has been registered under the Bombay Nursing Homes Registration Act, 1949 Amendment 2021, in respect of **Dr. Ulhas Patil Medical Collage and Hospital situated at Gat no. 315,316,321,305 Jalgaon Kh., Bhusawal road, NH -6 Tal. Dist Jalgaon** and has been authorised to carry on the side Nursing Home.

| | | | |
|----------------------|--------------|-----------------|--------------|
| रजिस्ट्रेशन क्र | : १५ | प्रसुतीसाठी | : १५० कॉट्स |
| Registration No | : 15 | Maternity | : 150 Cots |
| रजिस्ट्रेशन दिनांक | : ०१/०४/२०२२ | इतर रुग्णांसाठी | : १०५० कॉट्स |
| Date of Registration | : 01/04/2022 | Other Paitents | : 1050 Cots |

ठिकाण Place : Jalgaon Kh. Tal.-Dist Jalgaon.

सर्टिफिकेट दिल्याचा दिनांक Date of issue of Certificate: 01/04/2022

सर्टिफिकेटची मुदत - ३१ मार्च २०२५ पर्यंत कार्यवाहीत राहिल.

This Certificate shall be valid Up to 31 March 2025



DISTRICT HEALTH OFFICER
ZILHA PARISHAD JALGAON

(प्रत्येक क्षयरुग्णाची माहिती जवळच्या शासकिय रुग्णालयात कळविणे बंधनकारक राहिल)

1/11/2011

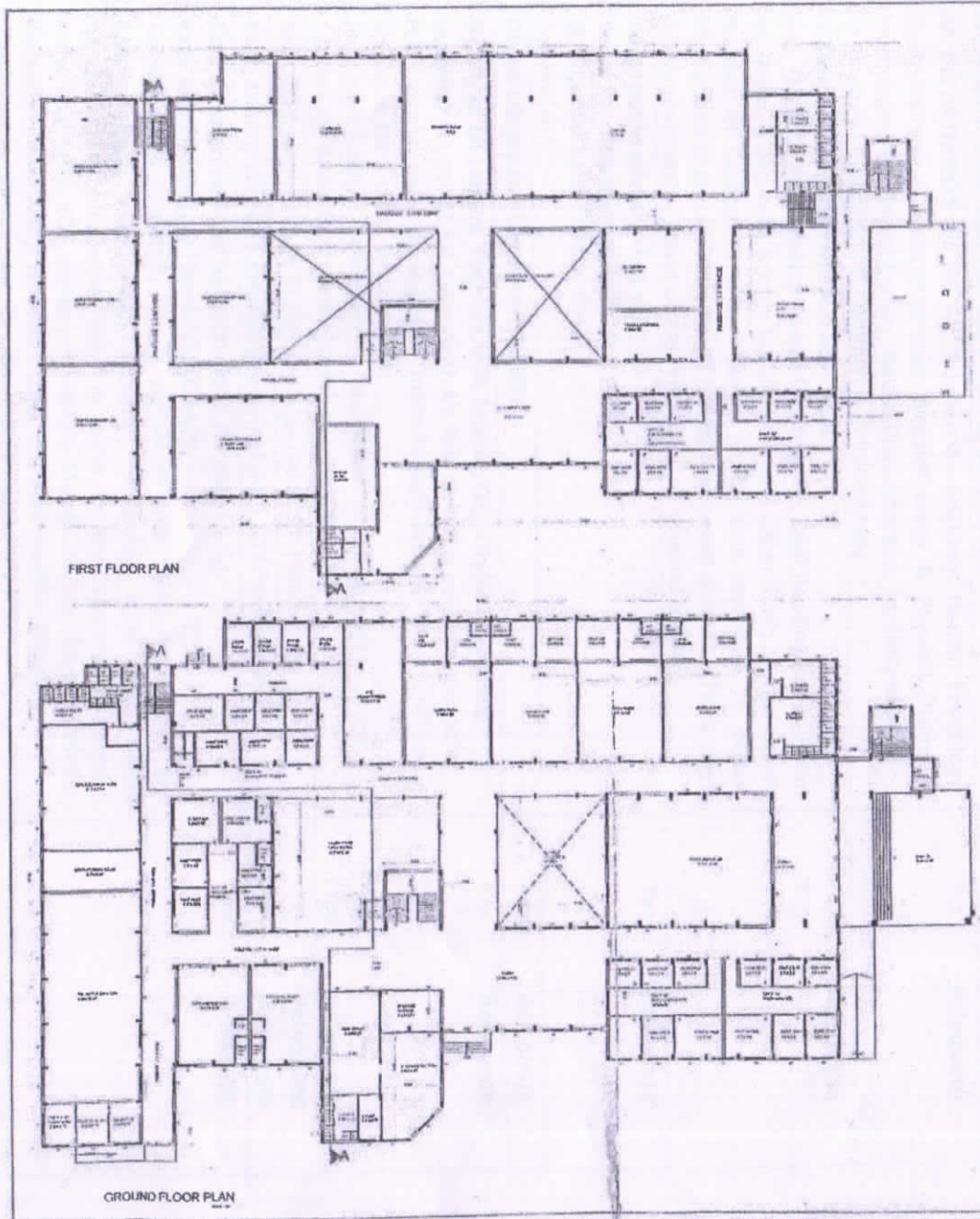

NAME OF PROPCAL
 PROPOSED INSTITUTIONAL BUILDING
 FOR - GODAVARI FOUNDATIONS,
 DR. URHAS MAILI COLLEGE OF
 PHYSIOLOGY
 (REG. CAT. NO. DR. 335-331-335 (PART)
 AT JALGAON RD. TAL. / DIST. JALGAON

APPROVING AUTHORITY

| | |
|--------------------------|-------------|
| DATE OF PREPARED DRAWING | |
| NO. 100/200 | NO. 100/200 |
| NO. 100/200 | NO. 100/200 |
| NO. 100/200 | NO. 100/200 |

OWNER
 PRESIDENT
 GODAVARI FOUNDATION
 JALGAON (M.S.)

ARCHITECT
 V. JAY M. B. JADALE
 ARCHITECT & REG. CAT. NO. 14619
 1/2 and 1/2nd Floor, A.M.J. College Street,
 JALGAON