

MAHARASHTRA UNIVERSITY OF HEALTH SCIENCES, NASHIK

INFRASTRUCTURE DETAILS OF COLLEGE AND HOSPITAL

Sr. No.	Particulars to be verified	Details on College Website	Adequate/ Inadequate
College			
1	Land details (as per M.S.R.): Total land (Not less than 2 acres), (Owned or leased land), unitary or not, NA of all land, 7/12 extracts of all land, Constructed Area Details 40094 Sq.ft./Sq.mtr. (Applicable only to Private Colleges). (Verify land documents & Government permissions documents are uploaded on College Website.) (No Land/ Construction documents shall be submitted to the University. Only deficit information to be pointed out to the University).	Yes	Adequate
2	Dean office, Professor's Office, Associate Professor's Office, Assistant Professor's Office, Administrative Block as per M.S.R..	Yes	Adequate
3	All DEPARTMENTS (as per M.S.R.): Human Anatomy, Human Physiology, Electrotherapy & Electrodiagnosis, Kinesiotherapy & Physical Diagnosis, Musculoskeletal Physiotherapy, Neuro Physiotherapy, Cardiovascular & Respiratory Physiotherapy, Community Physiotherapy	Yes	Adequate
4	College Library (as per M.S.R.): 6994 sq.ft. Area (1200 Sq.Ft.), Reading Rooms for Students, Staff Reading Room, Room for Books & Journals, Rooms for Librarian and Other Staff; Journal Room, Number of Computers with internet facility with minimum 15 nodes, Photocopier Machine, Total No. of books, Number of Journals: (Titles only), (Multiple volumes / issues of one title should be counted as ONE).	Yes	Adequate
	No. of books added in last year: 257 No. of Journals titles added in last year: 12 [Bills shall be verified by the Committee.]	Yes	Adequate
	Digital Library /e – Library availability	Yes	Adequate
5	Details of all Lecture Theatres with Seating Capacity(4*150 seating capacity) (as per M.S.R.) alongwith AV Aids including overhead projector, LCD Projector and a microphone/ multi Podium system. There shall be provision for E-class. Lecture halls must have facilities for conversion into E-class/Virtual class for teaching.	Yes	Adequate
6	Conference Room for Faculty: (as per M.S.R.) 500 sq.ft.	Yes	Adequate
7	Mini Auditorium: (15 Sq.Ft./Student) (as per M.S.R.)3000 sq.ft.	Yes	Adequate
8	Class Rooms: (15 Sq.Ft./Student) (as per M.S.R.) 1200*4=4800 sq. ft.	Yes	Adequate
9	Core Laboratories: (50 Sq.Ft./Student) (as per M.S.R.) Exercise Physiology & Fitness : 1500 sq.ft. Computerized Treadmill, Bicycle ergometer with speedometer, Skin fold caliper, Body composition analyzer, Weighing scale with height measurement, Spirometer, Peak flow meter, Energy Consumption analyzer, Pulse Oxymeter, ECG, Flutter, Inspiratory Muscle Trainer, Oxygen Cylinder, Nebulizer (ultrasonic), Nebulizer (Jet), Portable Suction Machine, B.P. Apparatus & Stethoscope, Shuttle Walk Test Software (Desirable).	Yes	Adequate
10	Physiotherapy Museum: (as per M.S.R.) (Desirable)	No	Inadequate
11	Yoga / Clinical Skill Laboratory: (60 Sq.Ft./Student) (as per M.S.R.) 1500 sq.ft.: Yoga Mats / Pediatric Mats / Mats for Training Neurotherapeutic Skills, Adjustable Manual Therapy Plinth, Therabands & Theratubes, Swiss balls, Stability Trainers, Sensory Assessment Kit, Balance Assessment & Training Equipment, Stools, Benches, Wheel Chairs, Stairs, Ramps For Training Transfers.	Yes	Adequate
12	University Examination Infrastructure: Strong Room for examination a) (Area- 1200 sq.ft, b) Shelf, c) Steel cupboard – 1, d) CCTV, Photocopier Machine, Examination hall with benches, Parking Facility for University vehicle, Guest house facility	Yes	Adequate

13	Residential quarter facility for staff: Teaching, Non-teaching, Paramedical & Nursing staff	Yes	Adequate
14	Other facilities: Hospital Waste Management Unit, Research Cell, Intercom Network, Playground, P.T Teacher or Instructor, Common Rooms for Boys, Common Room for Girls, Cafeteria, Facility for indoor games, Gymnasium / Gymkhana Facility,.	Yes	Adequate
15	Hostel Facility: Boys (UG), Girls (UG), Interns, Canteen Facility, Warden/ Rector, Hygiene, etc. [Note: Verify Canteen Facility is monitored as per MUHS Circular No.18/2019 dated 19/03/2019.]	Yes	Adequate
<ul style="list-style-type: none"> As per Central Council Norms/ University Norms, above Infrastructure must be available at College and all information with photographs must be uploaded on College Website. If Infrastructure is available, then mark "Adequate" & do not attach any documents. In case of "Inadequate", it must be marked as "Inadequate" with documentary evidence. 			

HOSPITAL			
16	Hospital Details	Details on College Website	Adequate/ Inadequate
	Name of the Hospital :	Yes	Adequate
	Bed Strength : 1100		
	Number of beds registered as per BNH act: 1100		
17	Clinical Facilities : Parent Hospital		
a.	Total built up area of Hospital (in Sq.Ft.) : 500000 sq.ft	Yes	Adequate
b.	Whether Hospital is registered under any act under Local Authority such as Corporation, Municipality, Gram Panchayat etc.: (Please attach copy of registration certificate)	Yes	Adequate
c.	Whether Casualty is available and functional :	Yes	Adequate
18	Required Beds (UG & PG) Indoor and Outdoor Facility (as per M.S.R.)		Adequate
19	Ambulances : Owned		Adequate
	Any other		
<ul style="list-style-type: none"> As per Central Council Norms/ University Norms, above Infrastructure must be available at College and all information with photographs must be uploaded on College Website. If Infrastructure is available, then mark "Adequate" & do not attach any documents. In case of "Inadequate", it must be marked as "Inadequate" with documentary evidence. 			

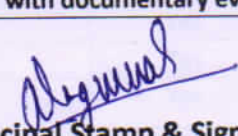

Dean/ Principal Stamp & Signature
 Principal
 Dr. Ulhas Patil College of
 Physiotherapy, Jalgaon

रजिस्ट्रेशन सर्टिफिकेट

सन १९४९ च्या दि बॉम्बे नर्सिंग होम्स रजिस्ट्रेशन ॲक्टच्या कलम ५ व सुधारित महाराष्ट्र शुश्रुषागृह नोंदणी नियम २०२१ अन्वये दिलेले रजिस्ट्रेशन सर्टिफिकेट

CERTIFICATE OF REGISTRATION

UNDER SECTION 5 OF THE BOMBAY NURSING HOMES

Registration Act. 1949 (Under Rule 5)

(AMENDMENT) RULE, 2021

क्रमांक No : 15

दि बॉम्बे नर्सिंग होम्स रजिस्ट्रेशन ॲक्ट, १९४९ सुधारित महाराष्ट्र शुश्रुषागृह नोंदणी नियम २०२१ अन्वये डॉ. सौ. वर्षा उल्हास पाटील, डॉ. उल्हास पाटील, सेक्रेटरी, गोदावरी फाँडेशन जळगांव यांचे मोजे गट नं. ३१५, ३१६, ३२१, ३०५ भुसावळ रोड, एन एच ६ जळगांव खुर्द, जि. जळगाव येथील डॉ. उल्हास पाटील मेडीकल कॉलेज ॲण्ड हॉस्पिटल हे नर्सिंग होम/मॅटर्निटी होम रजिस्ट्रेशन केले असून सदरचे नर्सिंग होम/मॅटर्निटी होम चालविण्यास परवाना देण्यात येत आहे.

This is certify that **Dr. Mrs. Varsha Ulhas Patil, Dr. Ulhas Patil, Secretary, Godavari Foundation Jalgaon** has been registered under the Bombay Nursing Homes Registration Act, 1949 Amendment 2021, in respect of **Dr. Ulhas Patil Medical Collage and Hospital situated at Gat no. 315,316,321,305 Jalgaon Kh., Bhusawal road, NH -6 Tal. Dist Jalgaon** and has been authorised to carry on the side Nursing Home.

रजिस्ट्रेशन क्र	: १५	प्रसुतीसाठी	: १५० कॉट्स
Registration No	: 15	Maternity	: 150 Cots
रजिस्ट्रेशन दिनांक	: ०१/०४/२०२२	इतर रुग्णांसाठी	: १०५० कॉट्स
Date of Registration	: 01/04/2022	Other Paitents	: 1050 Cots

ठिकाण Place : Jalgaon Kh. Tal.-Dist Jalgaon.

सर्टीफिकेट दिल्याचा दिनांक Date of issue of Certificate: 01/04/2022

सर्टीफिकेटची मुदत - ३१ मार्च २०२५ पर्यंत कार्यवाहीत राहिल.

This Certificate shall be valid Up to 31 March 2025



DISTRICT HEALTH OFFICER
ZILHA PARISHAD JALGAON

(प्रत्येक क्षयरुग्णाची माहिती जवळच्या शासकिय रुग्णालयात कळविणे बंधनकारक राहिल)

NAME OF PROPOSAL
 PROPOSED INSTITUTIONAL BUILDING
 FOR - GODAVARI FOUNDATIONS,
 DR. UTHASPAUL COLLEGE OF
 PEDIATRIANRY
 108 GAT NO. 308, 1354-301-305 PART II
 AT JALGAON RD. TAL. DIST. SURGAR

APPROVING AUTHORITY

OWNER
 GODAVARI FOUNDATIONS
 108 GAT NO. 308, 1354-301-305 PART II
 AT JALGAON RD. TAL. DIST. SURGAR

CLIENT
 GODAVARI FOUNDATIONS
 108 GAT NO. 308, 1354-301-305 PART II
 AT JALGAON RD. TAL. DIST. SURGAR

ARCHITECT
 VIJAY MEHTA & CO. ARCHITECTS
 108 GAT NO. 308, 1354-301-305 PART II
 AT JALGAON RD. TAL. DIST. SURGAR

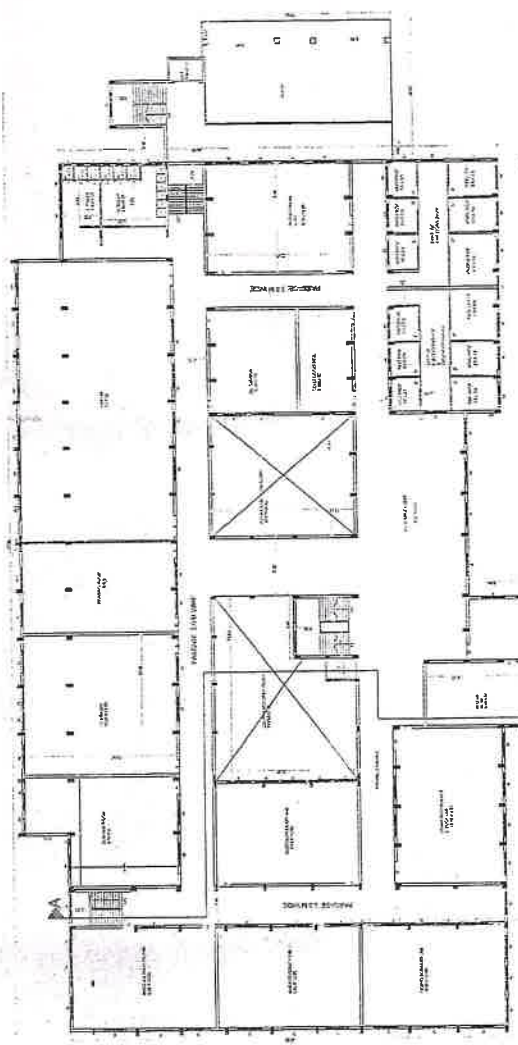

FIRST FLOOR PLAN

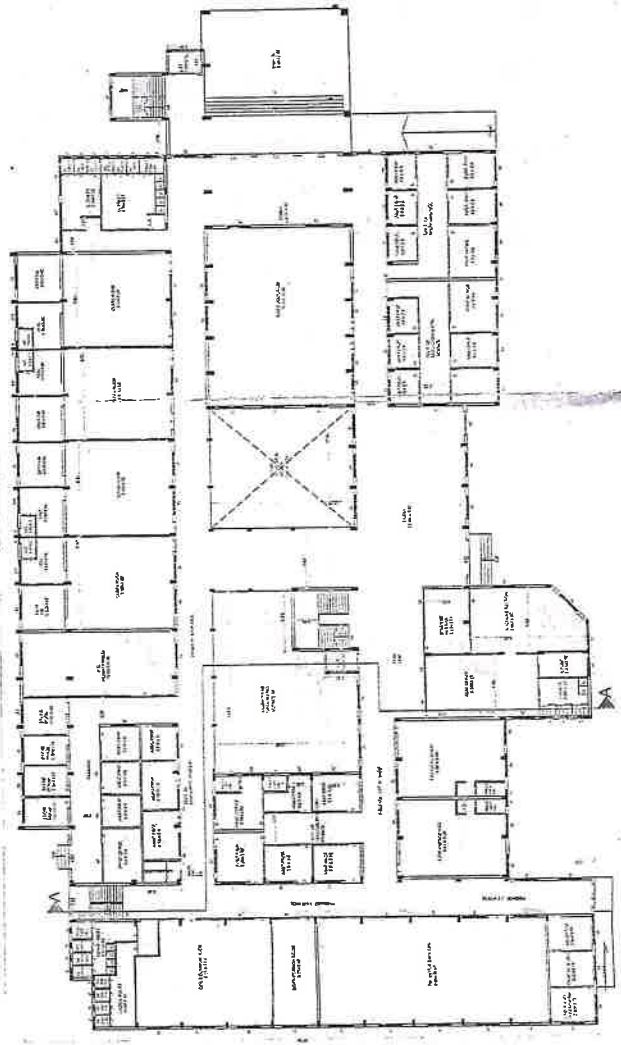

GROUND FLOOR PLAN

Handwritten note:
 108 GAT NO. 308, 1354-301-305 PART II
 AT JALGAON RD. TAL. DIST. SURGAR